County of Dufferin, County of Simcoe

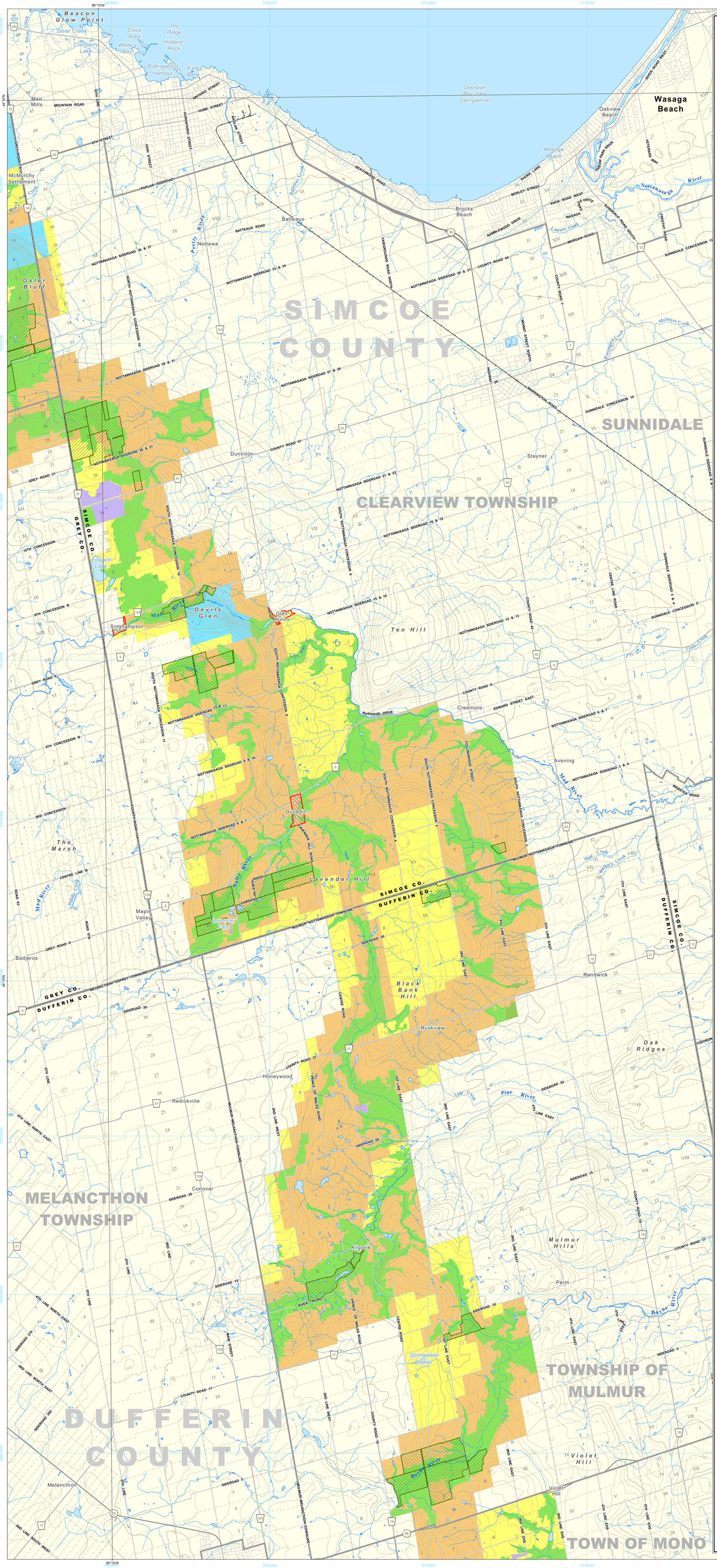

NIAGARA ESCARPMENT PLAN

MAP 5

COUNTY OF DUFFERIN

TOWNSHIP OF MULMUR

COUNTY OF SIMCOE

TOWNSHIP OF CLEARVIEW

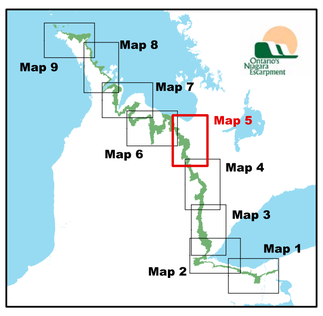

The NIAGARA ESCARPMENT PLAN (2017)
APPROVED AND ORDERED June 1, 2017.
O.C. # 1026/2017

LEGEND

NIAGARA ESCARPMENT PLAN AREA

PLAN DESIGNATIONS

- Escarpment Natural Area
- Escarpment Protection Area
- Escarpment Rural Area
- Mineral Resource Extraction Area
- Escarpment Recreation Area
- Urban Area
- Minor Urban Centre

OVERLAY

- Niagara Escarpment Parks and Open Space System

NOTE: The Niagara Escarpment Plan designation boundaries shown on this map are approximate and subject to confirmation through site inspection and the application of the "Interpretation of Boundaries" section of the Niagara Escarpment Plan.

BASE MAP LEGEND

ROADS

- Expressway
- Provincial Highway
- County or Regional
- Local Municipal

BOUNDARIES

- County or Regional Municipality
- Township, Local and Area Municipality

OTHER

- Railway
- Abandoned Railway
- Contour (10m Interval)
- Lot and Concession Boundary

N

SCALE 1:50000

Miles 1 0.5 0 1 2 3

Kilometres 1 0.5 0 1 2 3 4

Base Map Data supplied by the Ontario Ministry of Natural Resources and Forestry, Land Information Ontario

Map Compiled and Produced by the Geographic Information Systems (GIS) Department of the Niagara Escarpment Commission, Ministry of Natural Resources and Forestry

Ontario

© 2017 Queen's Printer for Ontario