

PIAGA INVESTMENTS LTD.

936577 AIRPORT ROAD SELF STORAGE

DRAWING INDEX

- C1 Existing Condition Plan
- C2 Proposed General Site Plan
- C3 Grading & Servicing Plan
- C4 Post Development Drainage Plan
- C5 Erosion and Sediment Control Plan
- C6 Staging Plan
- C7 Standard Details

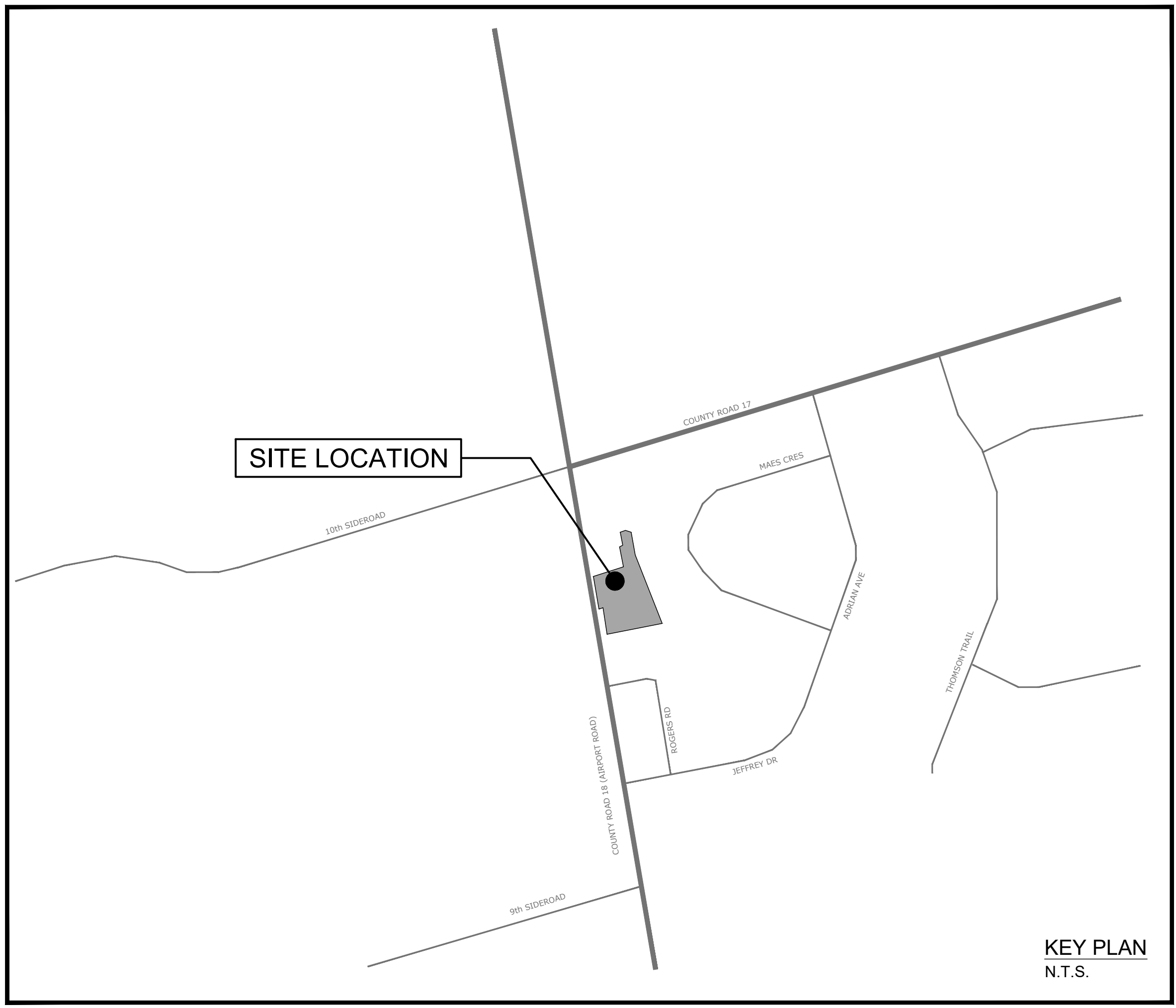

PIAGA INVESTMENTS LTD.  
223 ROSELAWN DR.  
WOODBIDGE, ON  
L4H 1A2

Project No. 2020-090

ISSUED FOR APPROVALS - 2021-02-05



RP 7R3069 PART 1,  
RP 7R5431 PART 1, AND  
PLAN 307, BLOCK B, PART LOT 9  
CONCESSION 7 EHS W PT LOT 10  
TOWNSHIP OF MULMUR  
COUNTY OF DUFFERIN

Notes		
1. This drawing is the exclusive property of CAPES Engineering Ltd. The reproduction of any part without express written consent of this Corporation is strictly prohibited.		
2. The contractor shall verify all dimensions, levels, and datums on site and report any discrepancies or omissions to CAPES Engineering Ltd. prior to construction.		
3. This drawing is to be read and understood in conjunction with all other plans and documents applicable to this project.		
No	Revision	Date
1	ISSUED FOR APPROVALS	21/02/05

NOTES:  
TOPOGRAPHICAL SURVEY COMPLETED BY SMC GEOMATICS INC. HORIZONTAL AND VERTICAL CONTROL ESTABLISHED USING LEICA SMARTNET RTK  
LEGAL SURVEY INFORMATION PROVIDED BY OWNER. THE BEARINGS SHOWN ARE FOR REFERENCE ONLY. THIS IS NOT A LEGAL PLAN OF SURVEY AND SHALL NOT BE USED AS SUCH. BOUNDARY IS SHOWN APPROXIMATELY ONLY.  
BENCHMARK:  
NAIL IN HYDRO POLE WEST OF AIRPORT ROAD JUST SOUTH OF EXISTING ENTRANCE = 314.19

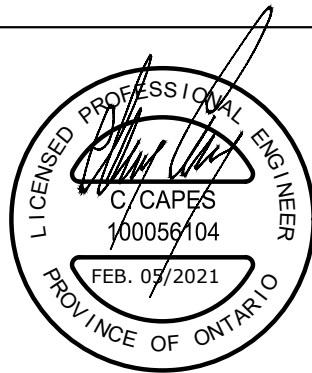

Client  
PIAGA INVESTMENTS LTD.  
223 ROSELAWN DR.  
WOODBIDGE, ON  
L4H 1A2



355310 BLUE MOUNTAINS - EUPHRASIA TOWNLIN  
CLARKSBURG, ON N0H 1J0  
WWW.CAPESENGINEERING.COM

936577 AIRPORT ROAD SELF STORAGE

Exitsing Condition Plan

Designed B. COLLINS	Checked C. CAPES	Date 21/01/28	Drawing No.
Project No. 2020-090	Rev No. 1	1	C1
Scale 1:500	0 5.0 10.0 20.0 30.0m		

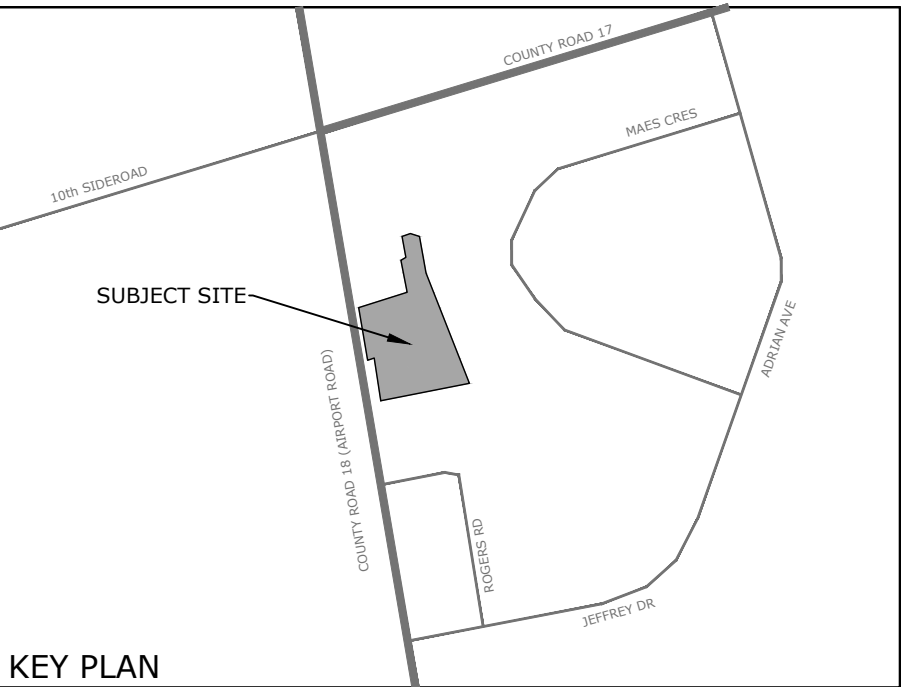
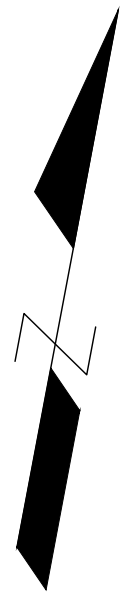
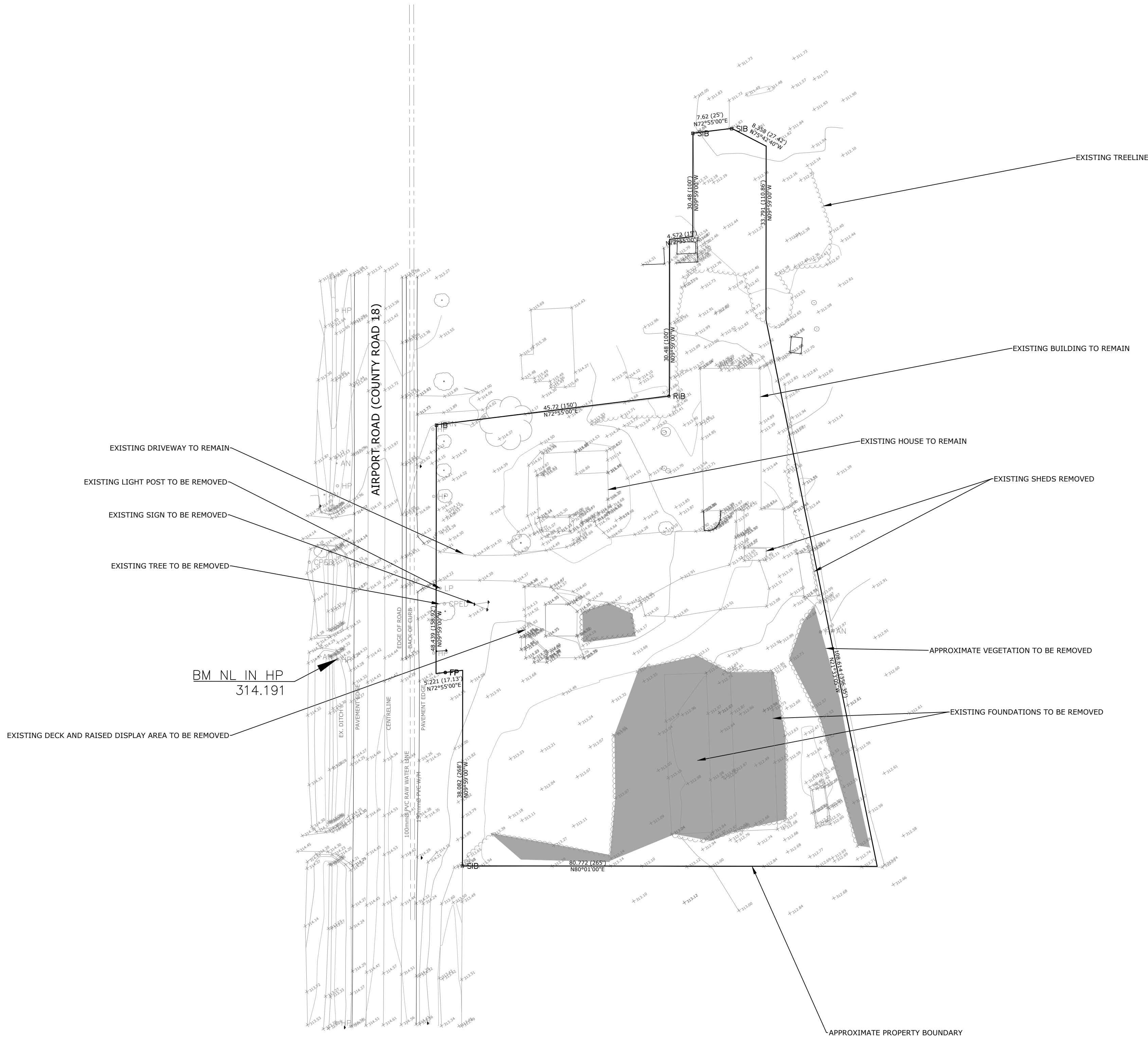

LEGEND

* 221.21	PROPOSED ELEVATION
221.21	EXISTING ELEVATION
1	MAXIMUM 3:1 SLOPE UNLESS OTHERWISE NOTED



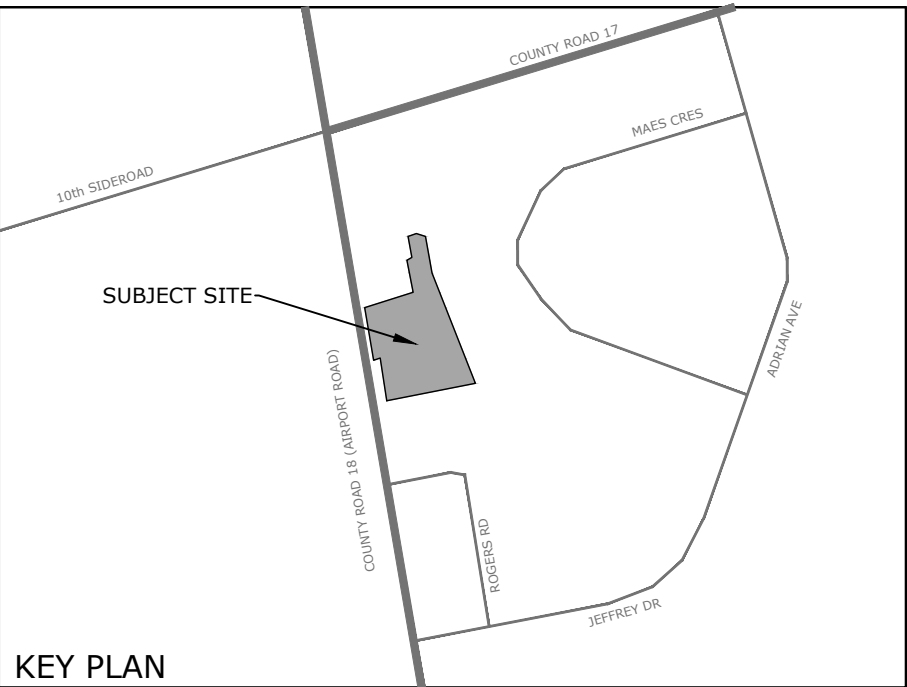
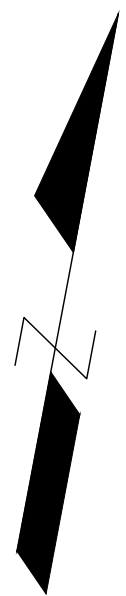
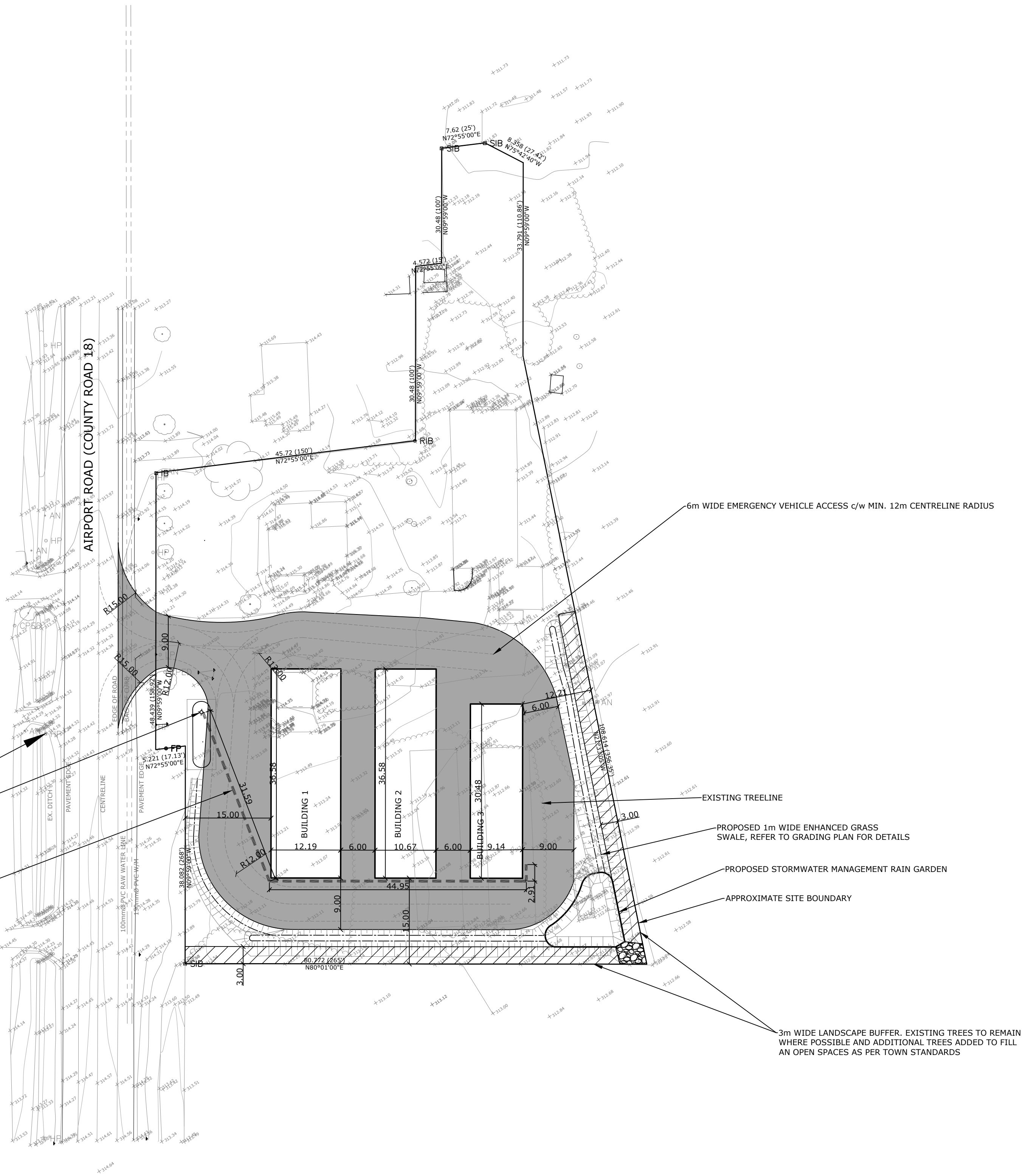

- LEGEND
- ★ 221.21 PROPOSED ELEVATION
  - 221.21 EXISTING ELEVATION
  - 1 MAXIMUM 3:1 SLOPE UNLESS OTHERWISE NOTED

TOWNSHIP OF MULMUR ZONING TABLE HIGHWAY COMMERCIAL (CH) LOT PROVISIONS		
	REQUIRED	PROVIDED
MINIMUM LOT AREA (sq.m)	8,000	7,635 (APPROX.)
MINIMUM LOT FRONTAGE (m)	60.0	172
MINIMUM FRONT YARD (m)	15.0	15.0
MINIMUM EXTERIOR SIDE YARD (m)	15.0	N/A
MINIMUM INTERIOR SIDE YARD (m)	6.0	15.0 (PROP. ONLY)
MINIMUM REAR YARD (m)	7.5	12.2 (PROP. ONLY)
MAXIMUM HEIGHT (m)	10.5	3.0 (APPROX. PROP ONLY)
MAXIMUM LOT COVERAGE (%)	25	22 (INCL. EXIST.)
MINIMUM LANDSCAPED OPEN SPACE (%)	15	44 (INCL. EXIST.)

RP 7R3069 PART 1,  
RP 7R5431 PART 1, AND  
PLAN 307, BLOCK B, PART LOT 9  
CONCESSION 7 EHS W PT LOT 10  
TOWNSHIP OF MULMUR  
COUNTY OF DUFFERIN

1. This drawing is the exclusive property of CAPES Engineering Ltd. The reproduction of any part without express written consent of this Corporation is strictly prohibited.			No	Revision	Date	<p>NOTES:</p> <p>TOPOGRAPHICAL SURVEY COMPLETED BY SMC GEOMATICS INC. HORIZONTAL AND VERTICAL CONTROL ESTABLISHED USING LEICA SMARTNET RTK</p> <p>LEGAL SURVEY INFORMATION PROVIDED BY OWNER. THE BEARINGS SHOWN ARE FOR REFERENCE ONLY. THIS IS NOT A LEGAL PLAN OF SURVEY AND SHALL NOT BE USED AS SUCH. BOUNDARY IS SHOWN APPROXIMATELY ONLY.</p> <p>BENCHMARK: NAIL IN HYDRO POLE WEST OF AIRPORT ROAD JUST SOUTH OF EXISTING ENTRANCE = 314.19</p>		<p>Client PIAGA INVESTMENTS LTD. 223 ROSELAWN DR. WOODBIDGE, ON L4H 1A2</p> <p><b>CAVES</b> ENGINEERING</p> <p>355310 BLUE MOUNTAINS - EUPHRASIA TOWNLINE CLARKSBURG, ON N0M 1J0 WWW.CAPESENGINEERING.COM</p>	936577 AIRPORT ROAD SELF STORAGE		
2. The contractor shall verify all dimensions, levels, and datums on site and report any discrepancies or omissions to CAPES Engineering Ltd. prior to construction.			1	ISSUED FOR APPROVALS	21/02/05				Proposed General Site Plan		
3. This drawing is to be read and understood in conjunction with all other plans and documents applicable to this project.									Designed B. COLLINS Project No. 2020-090		
									Checked C. CAPES Rev No. 1		
									Date 21/01/28		
									Drawing No. <b>C2</b>		



RP 7R3069 PART 1,  
RP 7R5431 PART 1, AND  
PLAN 307, BLOCK B, PART LOT 9  
CONCESSION 7 EHS W PT LOT 10  
TOWNSHIP OF MULMUR  
COUNTY OF DUFFERIN

<div>Notes</div> <div>1. This drawing is the exclusive property of CAPES Engineering Ltd. The reproduction of any part without express written consent of this Corporation is strictly prohibited.</div> <div>2. The contractor shall verify all dimensions, levels, and datums on site and report any discrepancies or omissions to CAPES Engineering Ltd. prior to construction.</div> <div>3. This drawing is to be read and understood in conjunction with all other plans and documents applicable to this project.</div>	<div>NoRevision</div> <div>1ISSUED FOR APPROVALS</div>	<div>Date</div> <div>21/02/05</div>	<div>NOTES:</div> <div>TOPOGRAPHICAL SURVEY COMPLETED BY SMC GEOMATICS INC. HORIZONTAL AND VERTICAL CONTROL ESTABLISHED USING LEICA SMARTNET RTK</div> <div>LEGAL SURVEY INFORMATION PROVIDED BY OWNER. THE BEARINGS SHOWN ARE FOR REFERENCE ONLY. THIS IS NOT A LEGAL PLAN OF SURVEY AND SHALL NOT BE USED AS SUCH. BOUNDARY IS SHOWN APPROXIMATELY ONLY.</div> <div>BENCHMARK: NAIL IN HYDRO POLE WEST OF AIRPORT ROAD JUST SOUTH OF EXISTING ENTRANCE = 314.19</div>	<div><div><div><div>PROFESSIONAL ENGINEER</div><div>C/CAPES</div><div>100059104</div><div>FEB. 09/2021</div><div>PROVINCE OF ONTARIO</div></div></div></div>	<div>Client</div> <div>PIAGA INVESTMENTS LTD.</div> <div>223 ROSELAWN DR.</div> <div>WOODBIDGE, ON</div> <div>L4H 1A2</div> <div><div>CAPES</div><div>ENGINEERING</div></div> <div>355310 BLUE MOUNTAINS - EUPHRASIA TOWNSHIP</div> <div>CLARKSBURG, ON N0H 1J0</div> <div>WWW.CAPESENGINEERING.COM</div>	<div>936577 AIRPORT ROAD SELF STORAGE</div> <div>Grading &amp; Servicing Plan</div> <div><div><div>Designed B. COLLINS</div><div>Checked C. CAPES</div><div>Date 21/01/28</div></div><div><div>Project No. 2020-090</div><div>Rev No. 1</div></div></div> <div><div>Drawing No.</div><div>C3</div></div> <div><div>Scale</div><div>1:500</div><div><div>05.010.020.030.0m</div></div></div>
--	--	-------------------------------------	---	--	---	---

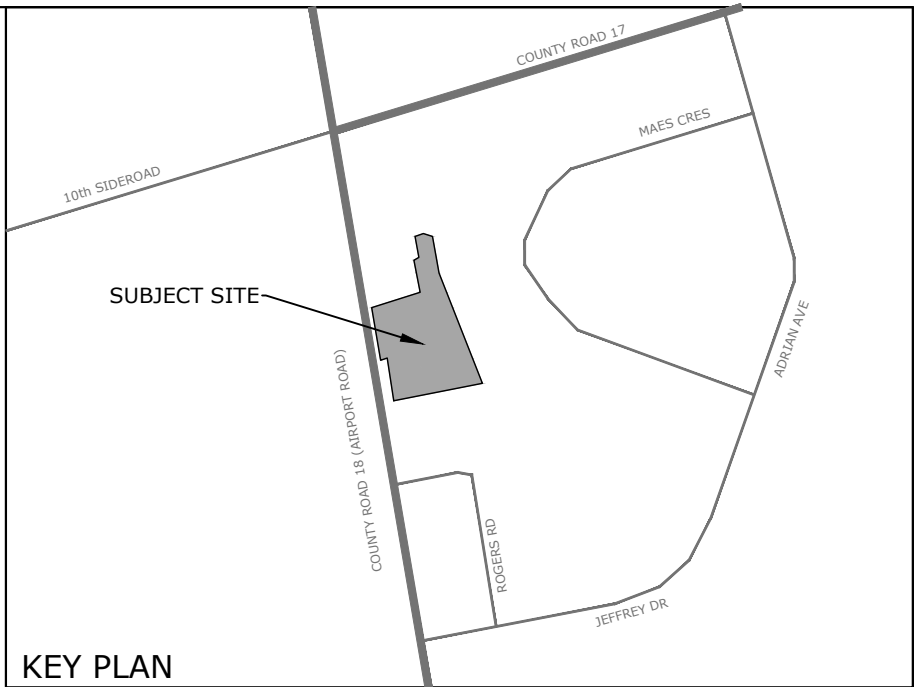

LEGEND	
• 221.21	PROPOSED ELEVATION
• 221.21	EXISTING ELEVATION
1	MAXIMUM 3:1 SLOPE UNLESS OTHERWISE NOTED

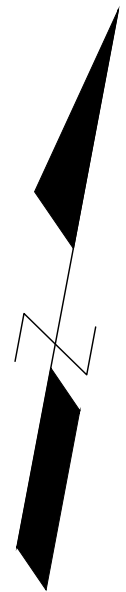
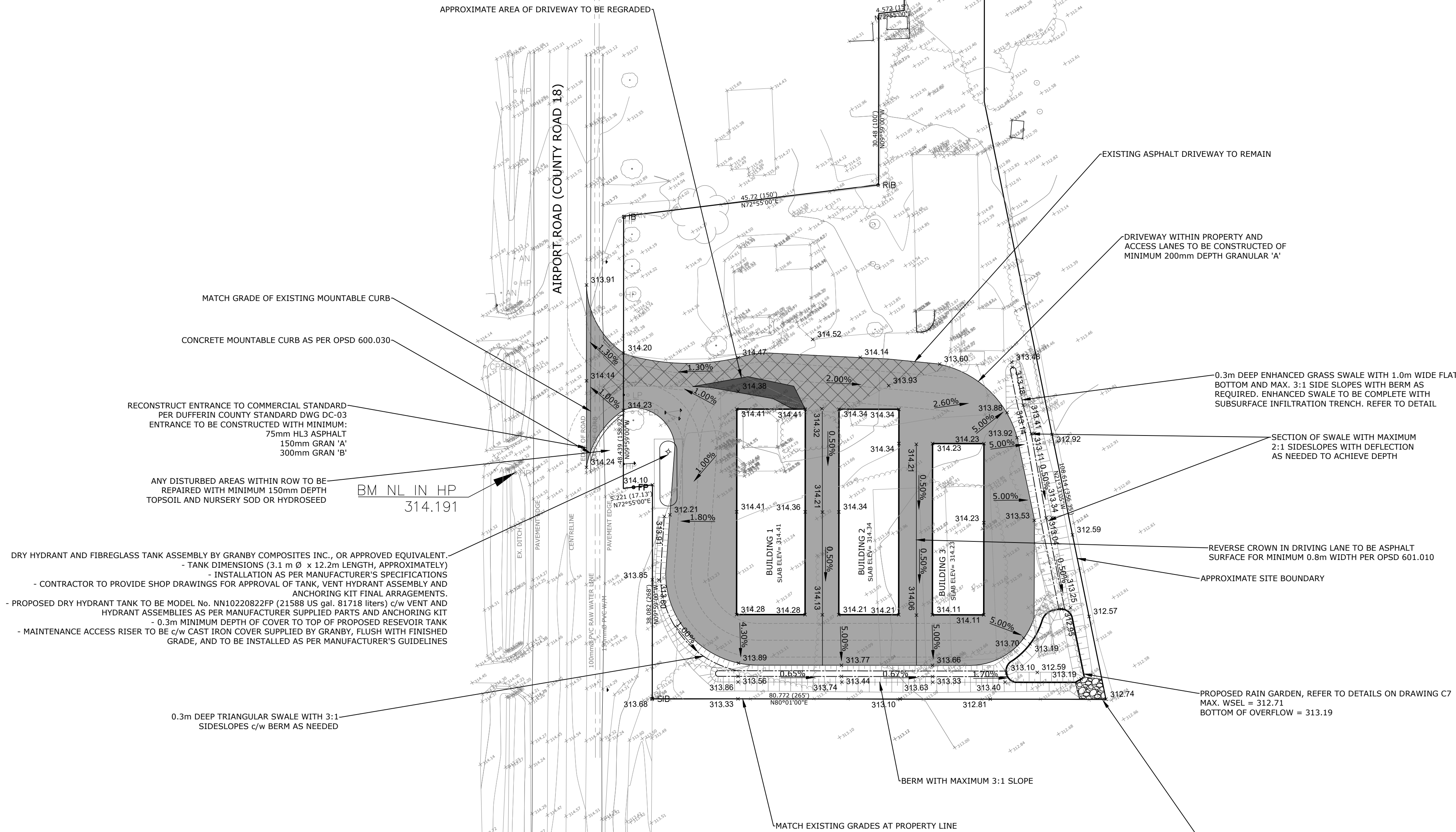



RP 7R3069 PART 1,  
RP 7R5431 PART 1, AND  
PLAN 307, BLOCK B, PART LOT 9  
CONCESSION 7 EHS W PT LOT 10  
TOWNSHIP OF MULMUR  
COUNTY OF DUFFERIN

Notes		
1. This drawing is the exclusive property of CAPES Engineering Ltd. The reproduction of any part without express written consent of this Corporation is strictly prohibited.		
2. The contractor shall verify all dimensions, levels, and datums on site and report any discrepancies or omissions to CAPES Engineering Ltd. prior to construction.		
3. This drawing is to be read and understood in conjunction with all other plans and documents applicable to this project.		
No	Revision	Date
1	ISSUED FOR APPROVALS	21/02/05

NOTES:  
TOPOGRAPHICAL SURVEY COMPLETED BY SMC GEOMATICS INC. HORIZONTAL AND VERTICAL CONTROL ESTABLISHED USING LEICA SMARTNET RTK  
LEGAL SURVEY INFORMATION PROVIDED BY OWNER. THE BEARINGS SHOWN ARE FOR REFERENCE ONLY. THIS IS NOT A LEGAL PLAN OF SURVEY AND SHALL NOT BE USED AS SUCH. BOUNDARY IS SHOWN APPROXIMATELY ONLY.  
BENCHMARK:  
NAIL IN HYDRO POLE WEST OF AIRPORT ROAD JUST SOUTH OF EXISTING ENTRANCE = 314.19

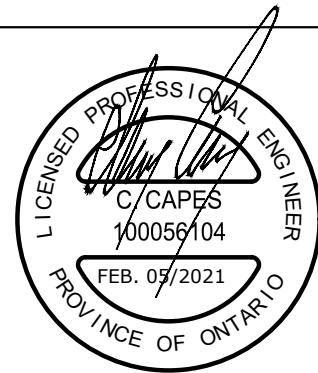

Client  
PIAGA INVESTMENTS LTD.  
223 ROSELAWN DR.  
WOODBIDGE, ON  
L4H 1A2



355310 BLUE MOUNTAINS - EUPHRASIA TOWNSHIP  
CLARKSBURG, ON N0H 1J0  
WWW.CAPESENGINEERING.COM

936577 AIRPORT ROAD SELF STORAGE

Post Development Drainage Plan

Designed B. COLLINS	Checked C. CAPES	Date 21/01/28	Drawing No.
Project No. 2020-090	Rev No. 1		C4
Scale 1:500	0 5.0 10.0 20.0 30.0m		

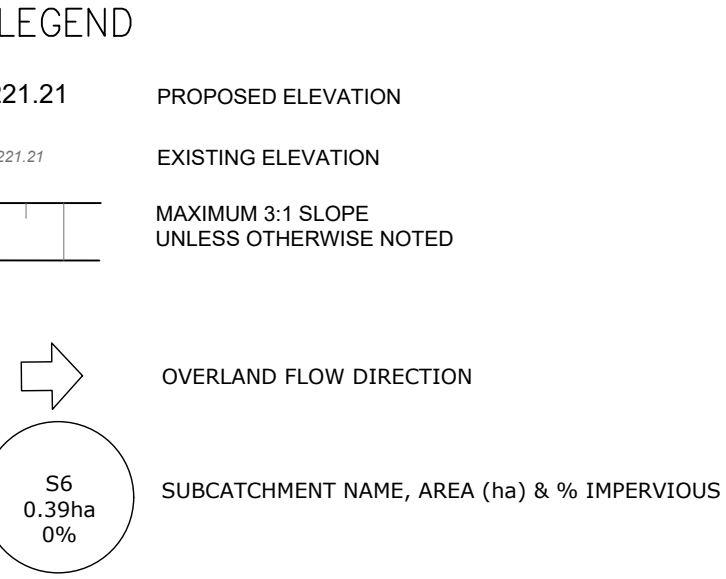
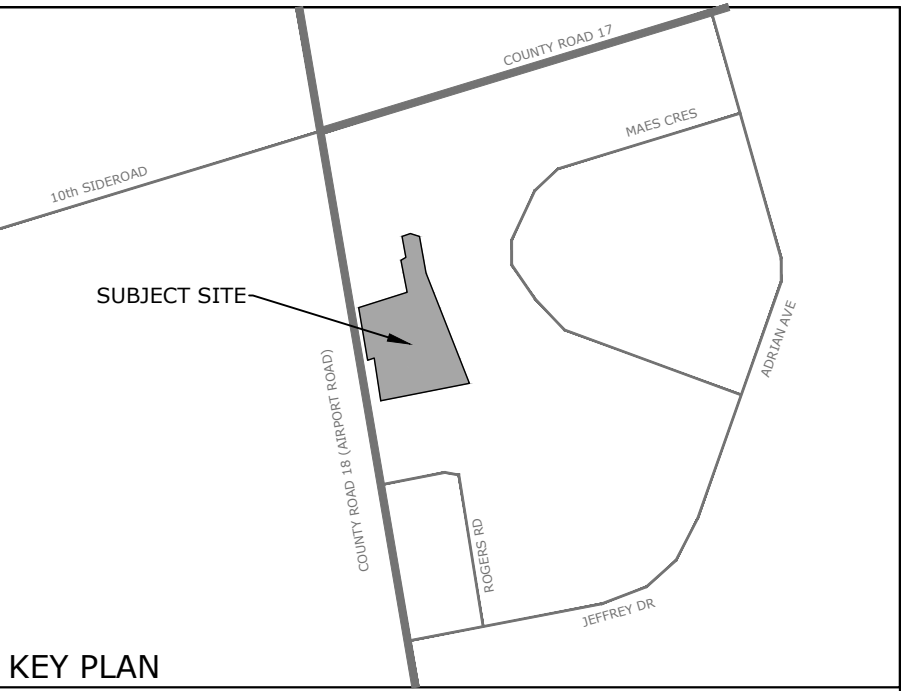
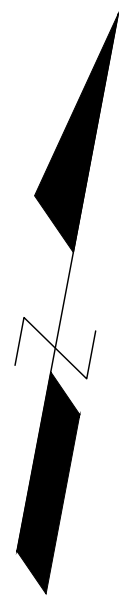
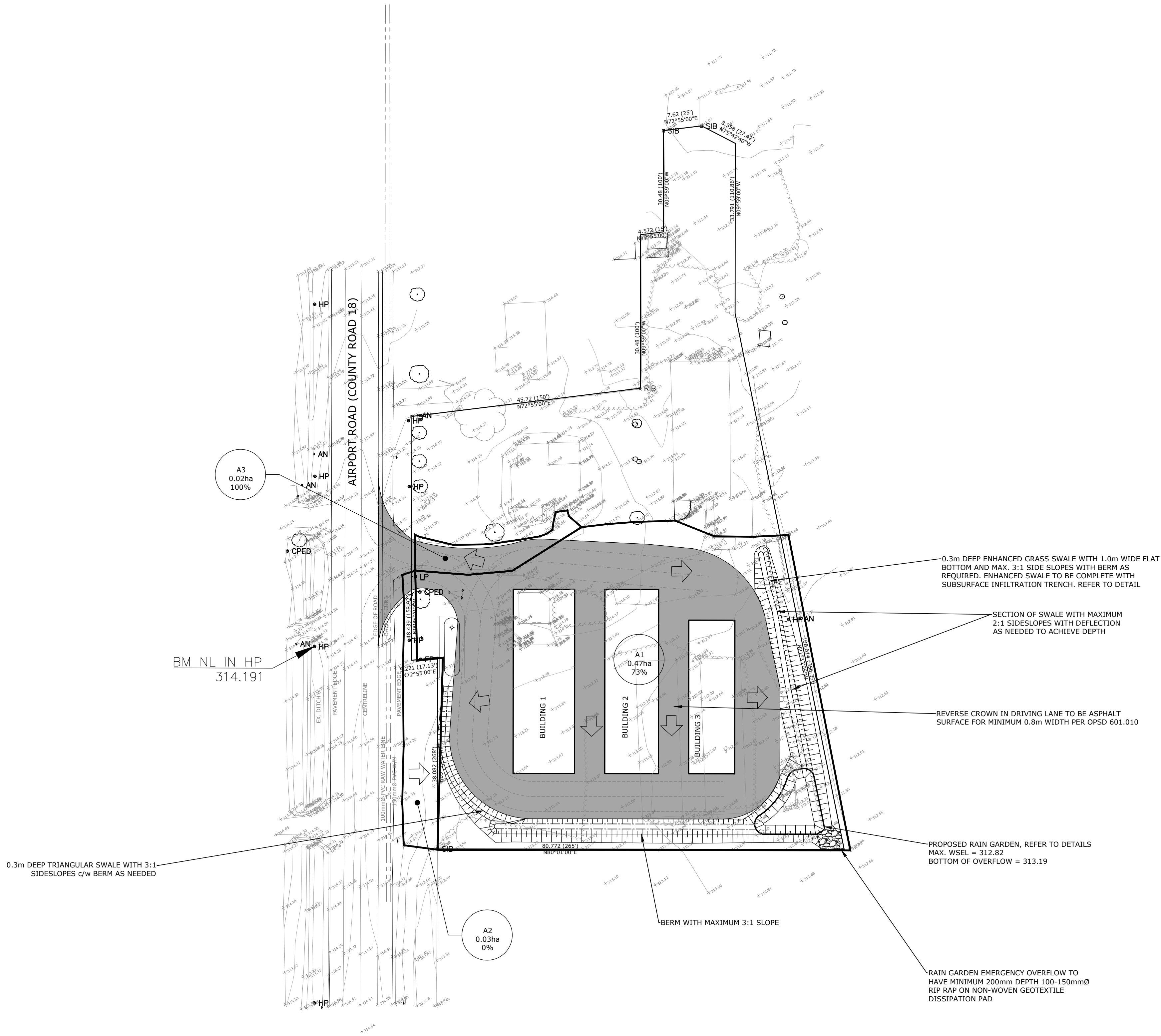



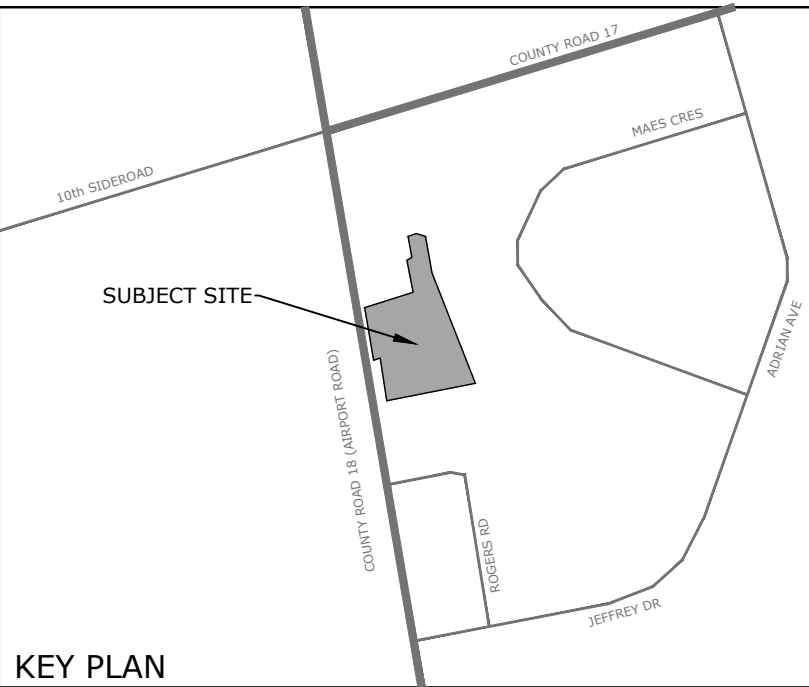
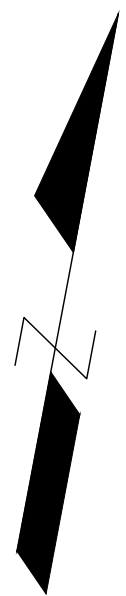
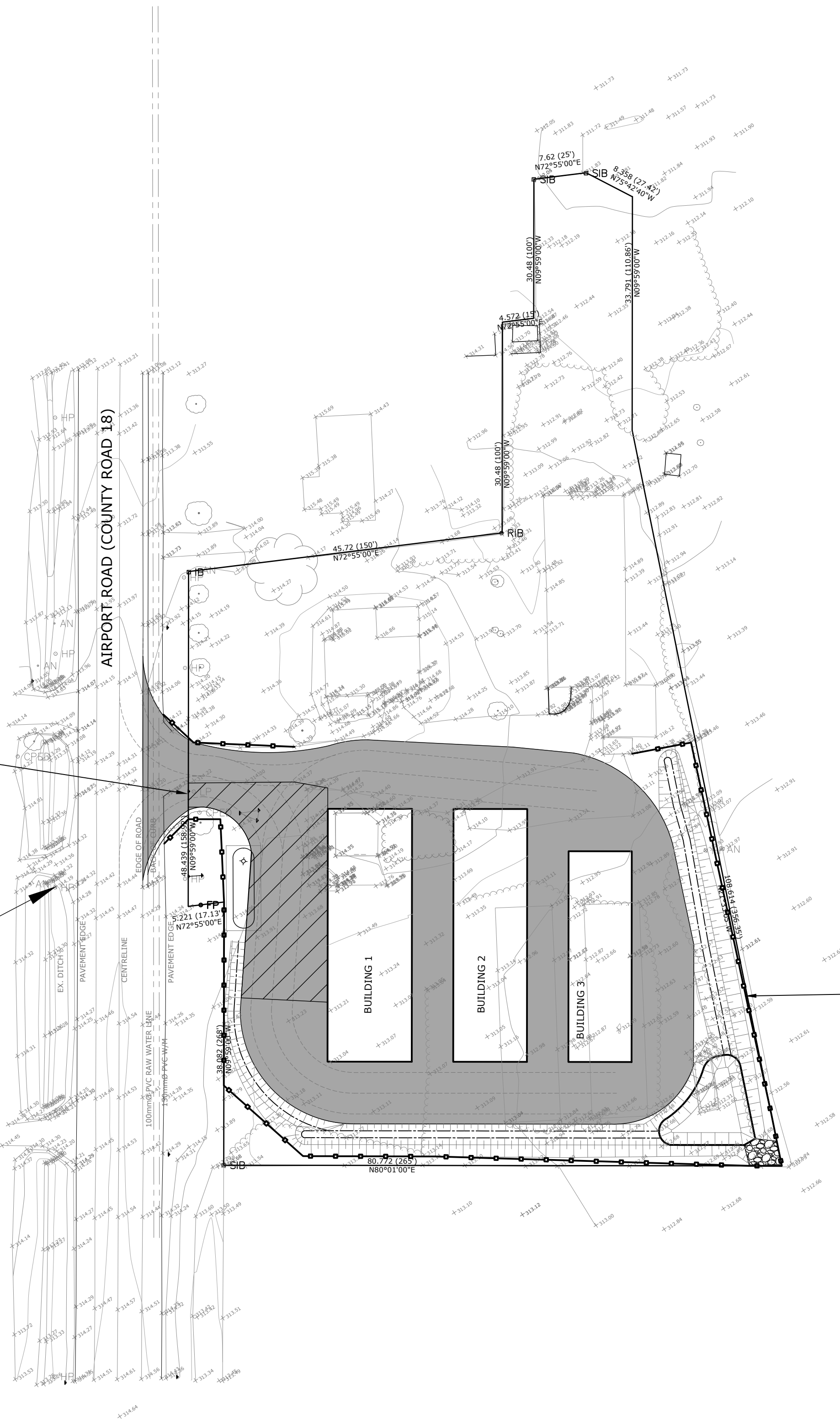

LEGEND

- PROPOSED ELEVATION
- EXISTING ELEVATION
- MAXIMUM 3:1 SLOPE UNLESS OTHERWISE NOTED
- SEDIMENT FENCE

RP 7R3069 PART 1,  
RP 7R5431 PART 1, AND  
PLAN 307, BLOCK B, PART LOT 9  
CONCESSION 7 EHS W PT LOT 10  
TOWNSHIP OF MULMUR  
COUNTY OF DUFFERIN

<div>1. This drawing is the exclusive property of CAPES Engineering Ltd. The reproduction of any part without express written consent of this Corporation is strictly prohibited.</div> <div>2. The contractor shall verify all dimensions, levels, and datums on site and report any discrepancies or omissions to CAPES Engineering Ltd. prior to construction.</div> <div>3. This drawing is to be read and understood in conjunction with all other plans and documents applicable to this project.</div>	<table><tr><th>No</th><th>Revision</th><th>Date</th></tr><tr><td>1</td><td>ISSUED FOR APPROVALS</td><td>21/02/05</td></tr><tr><td> </td><td> </td><td> </td></tr><tr><td> </td><td> </td><td> </td></tr><tr><td> </td><td> </td><td> </td></tr><tr><td> </td><td> </td><td> </td></tr><tr><td> </td><td> </td><td> </td></tr><tr><td> </td><td> </td><td> </td></tr></table>	No	Revision	Date	1	ISSUED FOR APPROVALS	21/02/05																			<div>NOTES:</div> <div>TOPOGRAPHICAL SURVEY COMPLETED BY SMC GEOMATICS INC. HORIZONTAL AND VERTICAL CONTROL ESTABLISHED USING LEICA SMARTNET RTK</div> <div>LEGAL SURVEY INFORMATION PROVIDED BY OWNER. THE BEARINGS SHOWN ARE FOR REFERENCE ONLY. THIS IS NOT A LEGAL PLAN OF SURVEY AND SHALL NOT BE USED AS SUCH. BOUNDARY IS SHOWN APPROXIMATELY ONLY.</div> <div>BENCHMARK: NAIL IN HYDRO POLE WEST OF AIRPORT ROAD JUST SOUTH OF EXISTING ENTRANCE = 314.19</div>	<div></div> <div><div>Client</div><div>PIAGA INVESTMENTS LTD.</div><div>223 ROSELAWN DR.</div><div>WOODBIDGE, ON</div><div>L4H 1A2</div></div> <div><div></div><div>355310 BLUE MOUNTAINS - EUPHRASIA TOWNLINE</div><div>CLARKSBURG, ON N0H 1J0</div><div>WWW.CAPESENGINEERING.COM</div></div>	<div>936577 AIRPORT ROAD SELF STORAGE</div> <div>Erosion and Sediment Control Plan</div> <table><tr><td>Designed B. COLLINS</td><td>Checked C. CAPES</td><td>Date 21/01/28</td><td rowspan="2">Drawing No.  C5</td></tr><tr><td>Project No. 2020-090</td><td>Rev No. 1</td><td></td></tr></table> <div>Scale 1:500</div> <div></div>	Designed B. COLLINS	Checked C. CAPES	Date 21/01/28	Drawing No.  C5	Project No. 2020-090	Rev No. 1	
	No	Revision	Date																																
	1	ISSUED FOR APPROVALS	21/02/05																																
Designed B. COLLINS	Checked C. CAPES	Date 21/01/28	Drawing No.  C5																																
Project No. 2020-090	Rev No. 1																																		



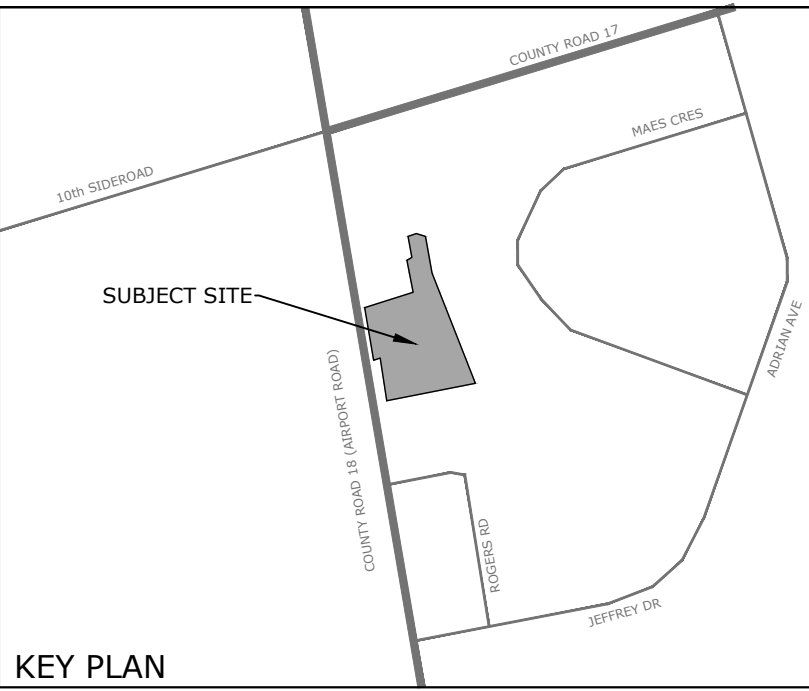
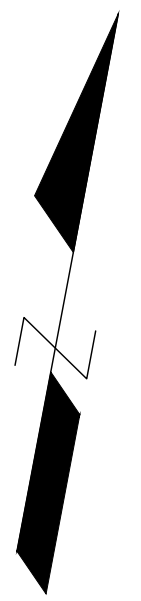
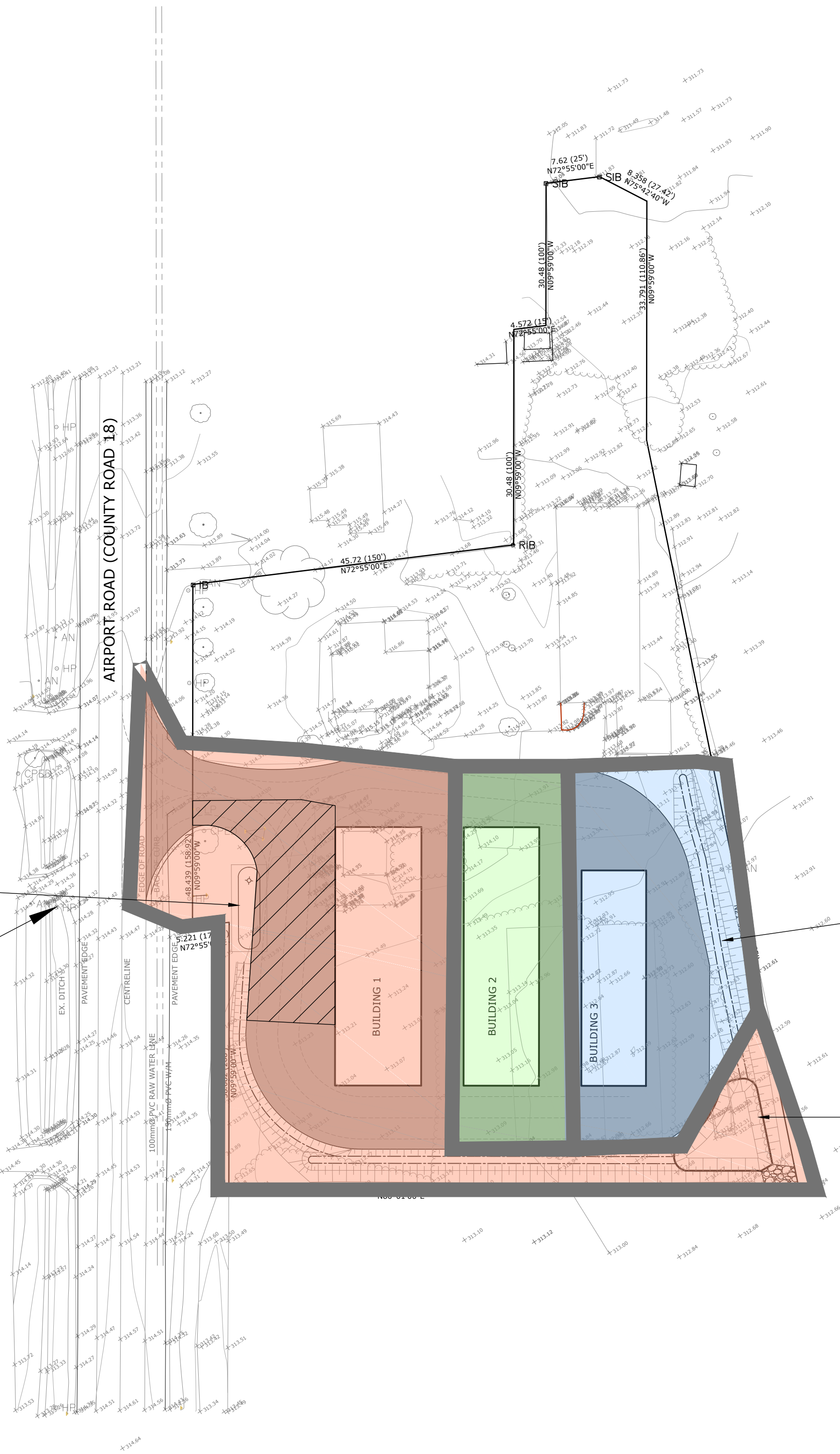

LEGEND

- 221.21 PROPOSED ELEVATION
- 221.21 EXISTING ELEVATION
- MAXIMUM 3:1 SLOPE UNLESS OTHERWISE NOTED
- PHASE 1
- PHASE 2
- PHASE 3

RP 7R3069 PART 1,  
RP 7R5431 PART 1, AND  
PLAN 307, BLOCK B, PART LOT 9  
CONCESSION 7 EHS W PT LOT 10  
TOWNSHIP OF MULMUR  
COUNTY OF DUFFERIN

Notes	No	Revision	Date
1. This drawing is the exclusive property of CAPES Engineering Ltd. The reproduction of any part without express written consent of this Corporation is strictly prohibited.	1	ISSUED FOR APPROVALS	21/02/05
2. The contractor shall verify all dimensions, levels, and datums on site and report any discrepancies or omissions to CAPES Engineering Ltd. prior to construction.			
3. This drawing is to be read and understood in conjunction with all other plans and documents applicable to this project.			

NOTES:

TOPOGRAPHICAL SURVEY COMPLETED BY SMC GEOMATICS INC. HORIZONTAL AND VERTICAL CONTROL ESTABLISHED USING LEICA SMARTNET RTK

LEGAL SURVEY INFORMATION PROVIDED BY OWNER. THE BEARINGS SHOWN ARE FOR REFERENCE ONLY. THIS IS NOT A LEGAL PLAN OF SURVEY AND SHALL NOT BE USED AS SUCH. BOUNDARY IS SHOWN APPROXIMATELY ONLY.

BENCHMARK:  
NAIL IN HYDRO POLE WEST OF AIRPORT ROAD JUST SOUTH OF EXISTING ENTRANCE = 314.19

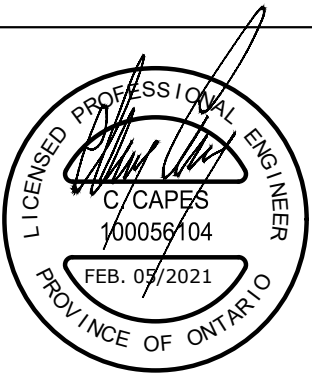

Client  
PIAGA INVESTMENTS LTD.  
223 ROSELAWN DR.  
WOODBIDGE, ON  
L4H 1A2



355310 BLUE MOUNTAINS - EUPHRASIA TOWNLINE  
CLARKSBURG, ON N0M 1J0  
WWW.CAPESENGINEERING.COM

936577 AIRPORT ROAD SELF STORAGE

Staging Plan

Designed B. COLLINS	Checked C. CAPES	Date 21/01/28	Drawing No.
Project No. 2020-090	Rev No. 1		C6
Scale 1:500			



