

Architectural Drawings

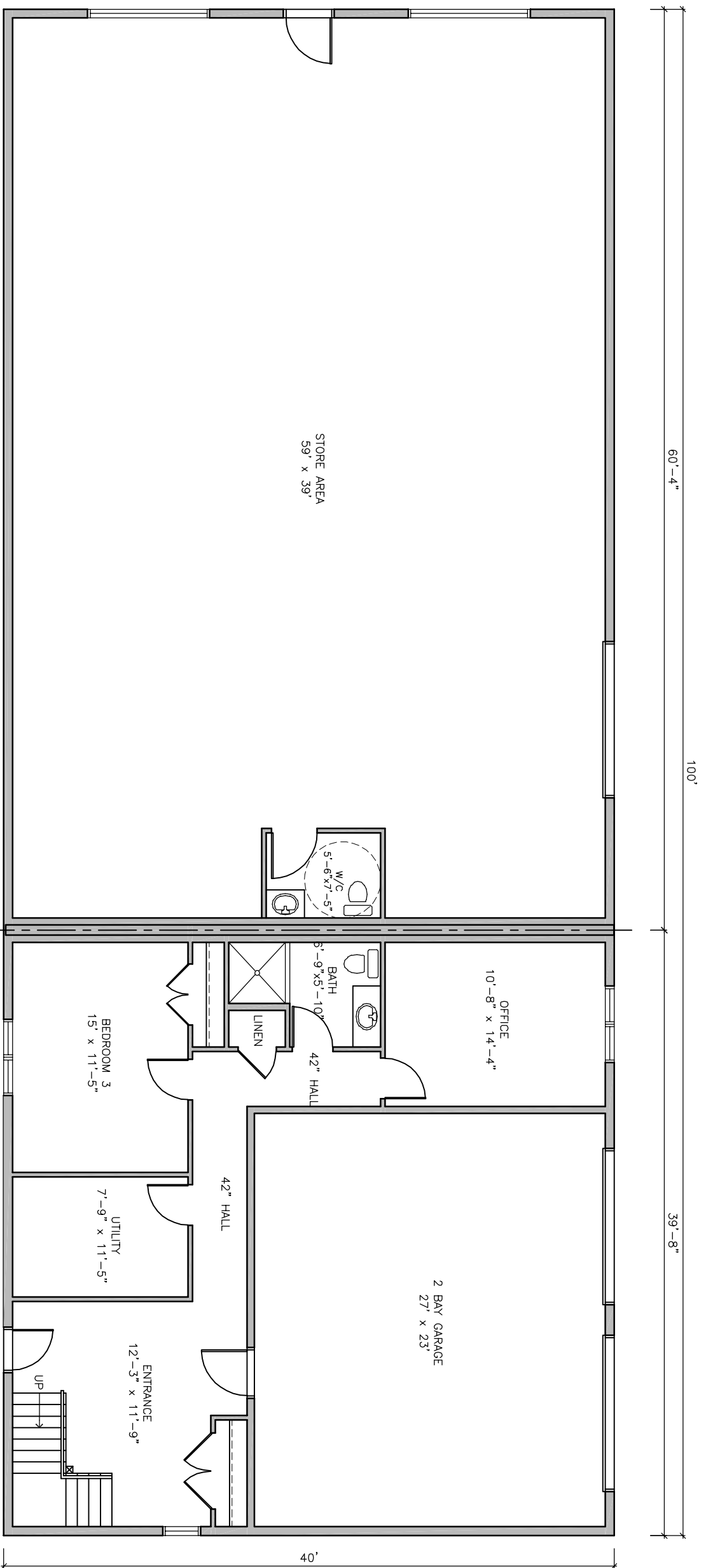

STORE FLOOR PLAN
 AREA: 2,413 SQ.FT.

RESIDENTIAL FLOOR PLAN
 LIVING AREA: 911 SQ.FT.
 GARAGE AREA: 676 SQ.FT.

PRESTIGE DESIGN & DRAFTING
 14 BATHIA STREET ORANGEVILLE
 TEL: 519-940-9514
 BUILDING CODE IDENTIFICATION NUMBER 28863

PROJECT: PROPOSED NEW BUILD
PRIMROSE PROJECT
 SHELBURNE HWY #89 ONTARIO
 SHEET TITLE: **MAIN FLOOR PLAN**

DATE	REVISION	DATE	REVISION

BCN/INCB NO. 25210
 CHECKED BY NICOL CROLE
 DRAWN BY NLC
 DATE APRIL 16, 2019
 SCALE 1/8" = 1'-0"
 DATE PRINTED MAY 17, 2019
 DRAWING NO. **A1**

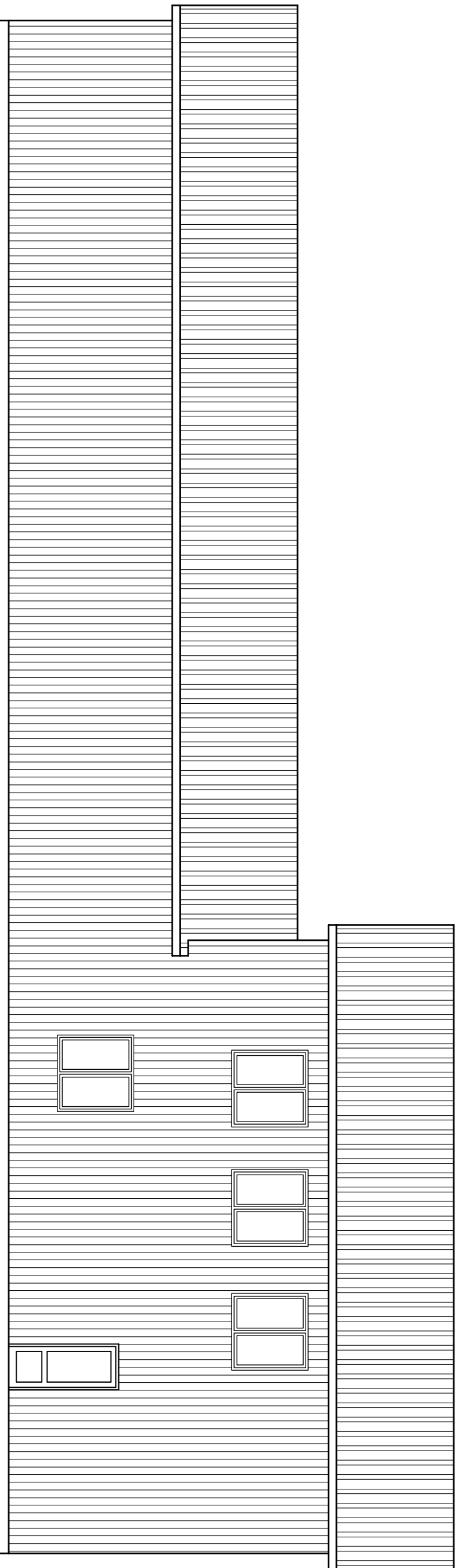

EAST ELEVATION

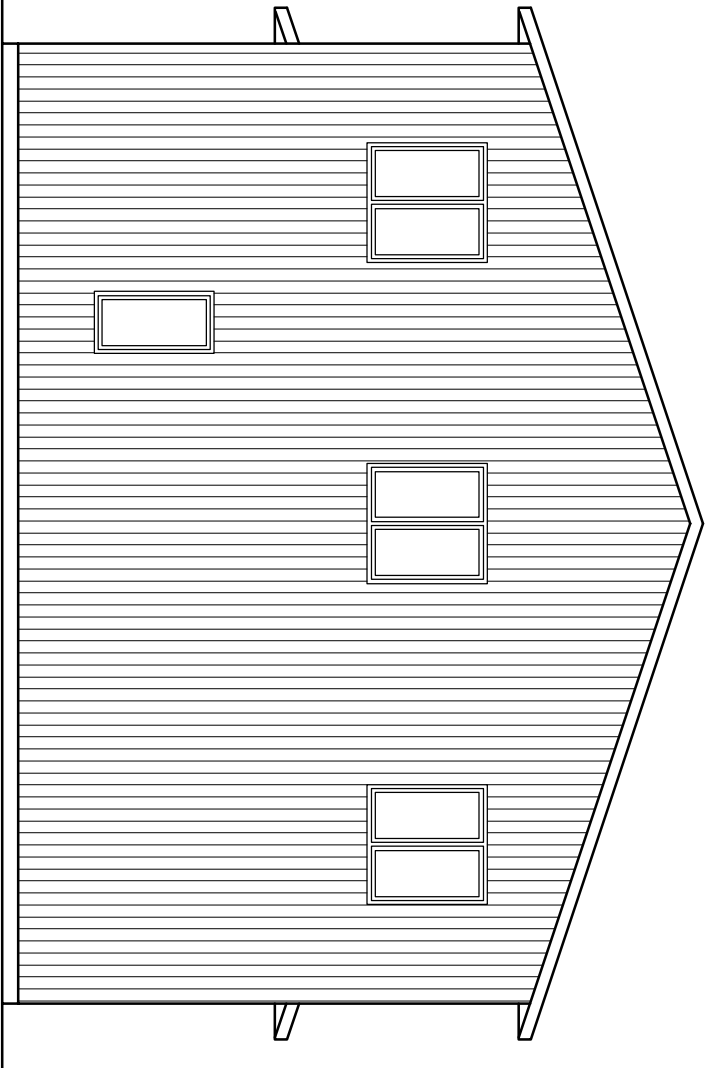

NORTH ELEVATION

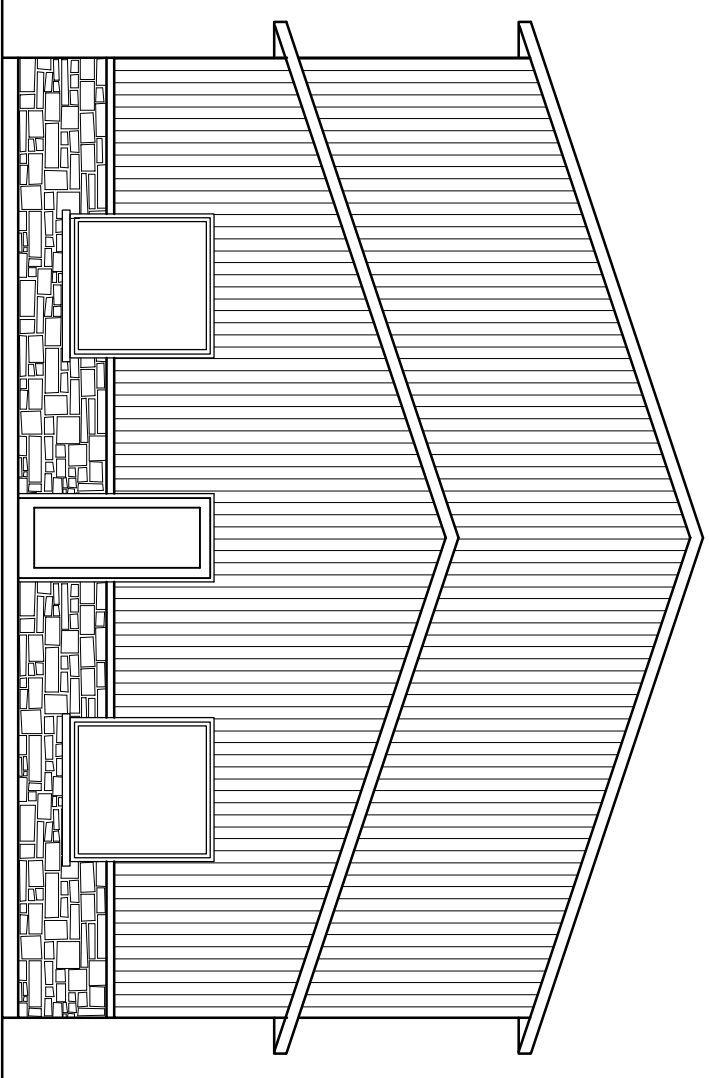

SOUTH ELEVATION

PRESTIGE DESIGN & DRAFTING
 14 BYTHIA STREET ORANGEVILLE
 TEL: 519-940-9514
 BUILDING CODE IDENTIFICATION NUMBER 28863

PROJECT PROPOSED NEW BUILD
PRIMROSE PROJECT
 SHELBURNE HWY #89 ONTARIO

SHEET TITLE
SIDE ELEVATION & FRONT & REAR ELEVATIONS

DATE	REVISION	DATE	REVISION

BCN/INC# NO. 25210
 CHECKED BY NICOL CROLE
 DRAWN BY NLC
 DATE APRIL 16, 2019
 SCALE 1/8" = 1'-0"
 DATE PRINTED MAY 17, 2019

DRAWING NO.
A3

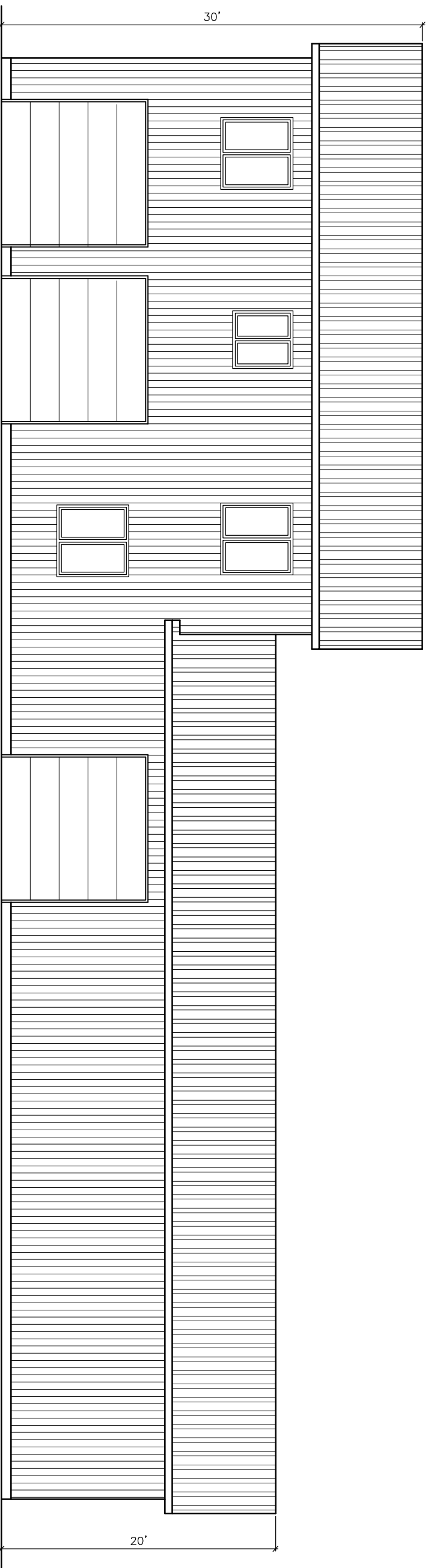

WEST ELEVATION

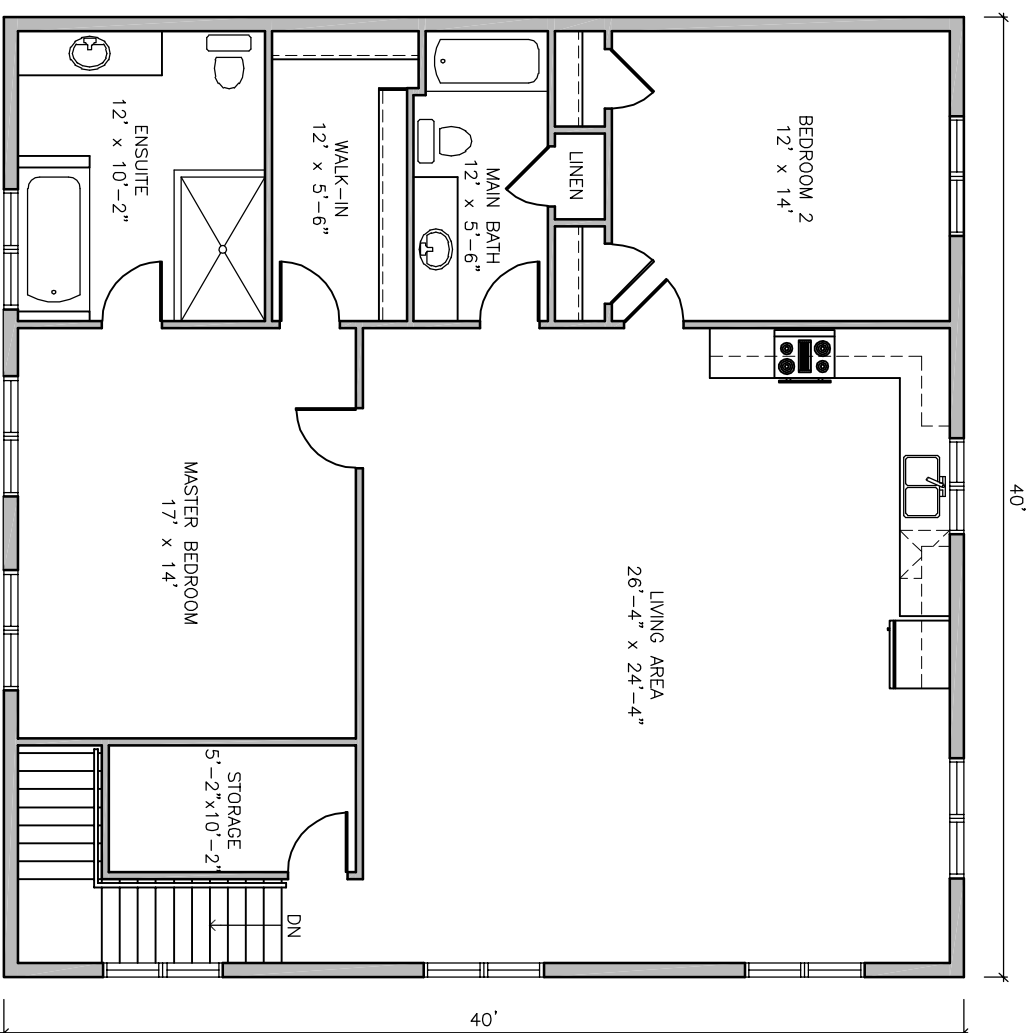

RESIDENTIAL FLOOR PLAN
LIVING AREA: 1,600 SQ.FT.

PRESTIGE DESIGN & DRAFTING
14 BYTHIA STREET
ORANGENVILLE
TEL.: 519-940-9514
BUILDING CODE IDENTIFICATION NUMBER 28863

PROPOSED NEW BUILD
PRIMROSE PROJECT
SHELBURNE HWY #89 ONTARIO

SIDE ELEVATION & SECOND FLOOR PLAN

NO.	DATE	REVISION	DATE	REVISION

BCH/NCB NO.	25210	DRAWING NO.	A2
CHECKED BY	NICOL CROLE	DATE	APRIL 16, 2019
DRAWN BY	NLC	SCALE	1/8" = 1'-0"
DATE	APRIL 16, 2019	DATE PRINTED	MAY 17, 2019